

CONCEPT

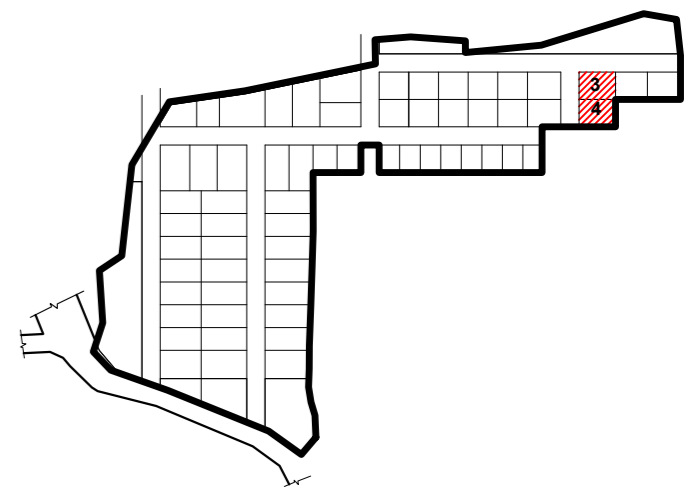

Villa # 3 (528 SqYds Plot), Villa # 4 (533 SqYds Plot)		
	BUA (A) (SQ.FT)	BALCONY (B) (SQ.FT)
GROUND FLOOR	1918.29	0.00
FIRST FLOOR	1693.79	56.70
SECOND FLOOR	1126.10	0.00
TOTAL BUA (A+B)	4794.88	
PARKING	405.09	
TERRACE (COVERED)	367.70	
TERRACE (UNCOVERED)	360.70	
DECK / UTILITY	339.48	
TOTAL SBUA	6267.85	

- GENERAL NOTES:
- In case of all specialist works, details and any deviations from this construction drawing, the contractor / sub-contractor are to provide shop drawings for architect's / Engineer's approval prior to construction.
 - This drawing should be read and not measured.
 - All dimensions are in millimeters unless stated otherwise.
 - All drawings must be cross referenced in case of any doubt / discrepancy.
 - F.F.L represents finished floor levels.
All dimensions shown in the drawings are structural / masonry dimensions.
 - All architectural drawings must be referred in coordination with structural drawings.

REV.	DESCRIPTION	DONE BY	DATE

ARCHITECTS:

FHD ARCHITECTURE
 FHD Consultants Pvt. Ltd.
 Plot # 15-B-3-684 / 3-15, LIC Colony,
 Srinagar Colony, Hyderabad - 500073
 P: +91 40 23743324 / 25
 F: +91 40 66621253
 www.fhdgroup.in

CLIENT: **AUGMENTED REALTY**

PROJECT TITLE:
PROPOSED VILLAS @ VIZAG (SITE - 533 SQ YARDS)

DRAWING TITLE:
WEST FACING VILLA- GROUND FLOOR PLAN

FHD PROJECT NO: _____

DRAWING NO	ARCHITECT	APPROVED	MR	REV.	R0
	MR				

SCALE: 1:100
 DATE: 2022-03-09
 DRAWN BY: PR
 CHECKED BY: NC

RELEASED FOR

PRELIMINARY INFORMATION APPROVAL TENDER CONSTRUCTION

This drawing is copyright and may not be copied without prior written consent. The contractor shall verify all dimensions on site before commencing any work or shop drawing. Any discrepancies occurring in this drawing must be referred to the Architect before the commencement of work.



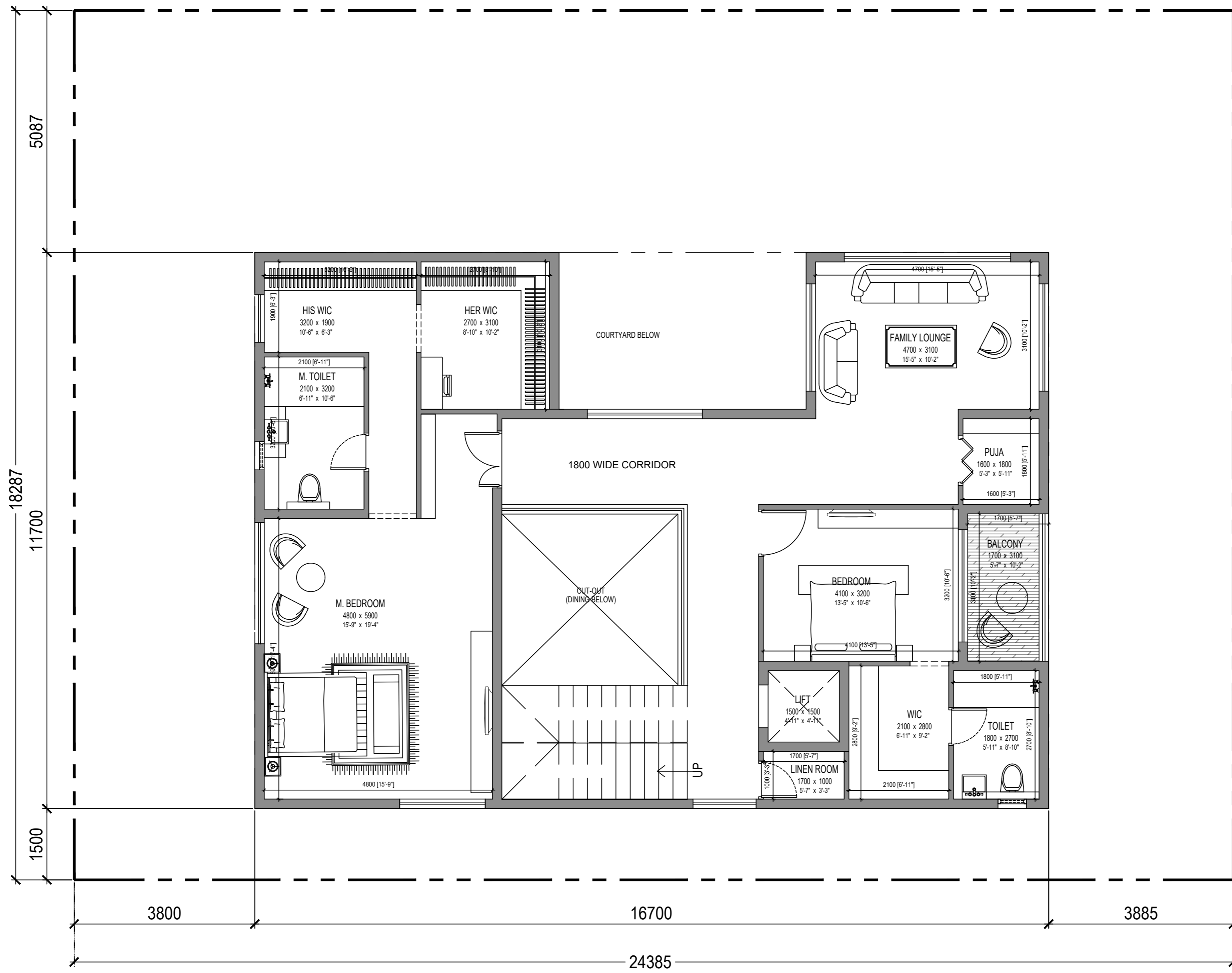

CONCEPT

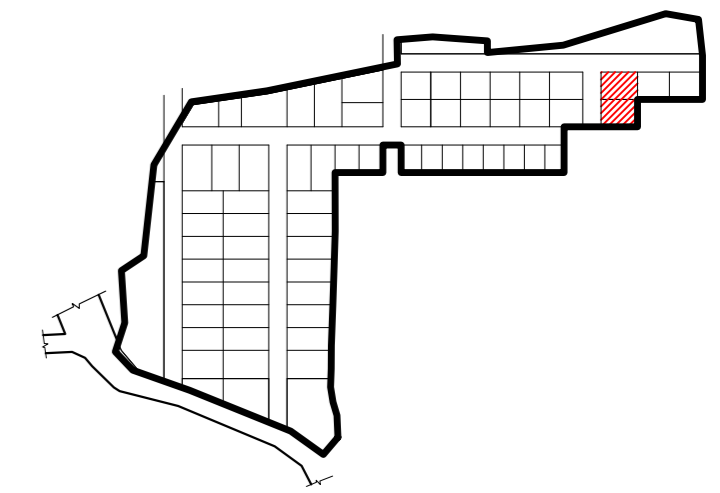

PLOT AREA WF- 533 SQ.YARDS

	BUA (A) (SQ.FT)	BALCONY (B) (SQ.FT)
GROUND FLOOR	1918.29	0.00
FIRST FLOOR	1693.79	56.70
SECOND FLOOR	1126.10	0.00
TOTAL BUA (A+B)	4794.88	
PARKING	405.09	
TERRACE (COVERED)	367.70	
TERRACE (UNCOVERED)	360.70	
DECK / UTILITY	339.48	
TOTAL SBUA	6267.85	

- GENERAL NOTES :
- In case of all specialist works, details and any deviations from this construction drawing, the contractor / sub-contractor are to provide shop drawings for architect's / Engineer's approval prior to construction.
 - This drawing should be read and not measured.
 - All dimensions are in millimeters unless stated otherwise.
 - All drawings must be cross referenced in case of any doubt / discrepancy.
 - FFL represents finished floor levels.
 - All dimensions shown in the drawings are structural / masonry dimensions.
 - All architectural drawings must be referred in coordination with structural drawings.

REV.	DESCRIPTION	DONE BY	DATE

ARCHITECTS :

FHD ARCHITECTURE
 FHD Consultants Pvt. Ltd.
 Plot # 15-B-3-684 / 3-15, LIC Colony,
 Srinagar Colony, Hyderabad - 500073
 P: +91 40 23743324 / 25
 F: +91 40 66621253
 www.fhdgroup.in

CLIENT : **AUGMENTED REALTY**

PROJECT TITLE :
PROPOSED VILLAS @ VIZAG (SITE - 533 SQ YARDS)

DRAWING TITLE :
WEST FACING VILLA- FIRST FLOOR PLAN

FHD PROJECT NO. :

DRAWING NO	ARCHITECT	APPROVED	MR	REV.	R0
	MR				

SCALE : 1:100
 DATE : 2022-03-09
 DRAWN BY : PR
 CHECKED BY : NC

RELEASED FOR

PRELIMINARY INFORMATION APPROVAL TENDER CONSTRUCTION

This drawing is copyright and may not be copied without prior written consent. The contractor shall verify all dimensions on site before commencing any work or shop drawing. Any discrepancies occurring in this drawing must be referred to the Architect before the commencement of work.

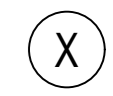
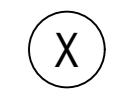

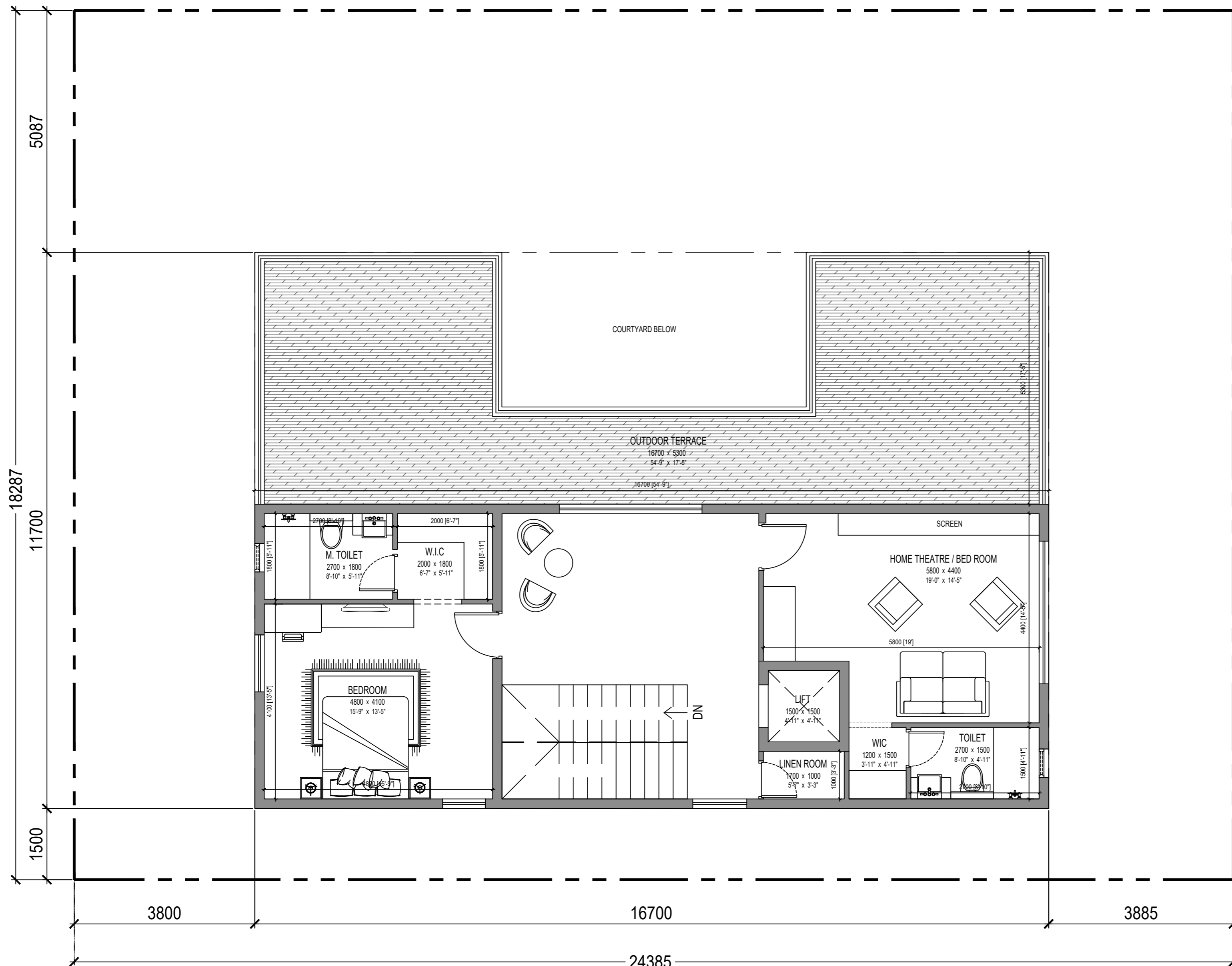

CONCEPT

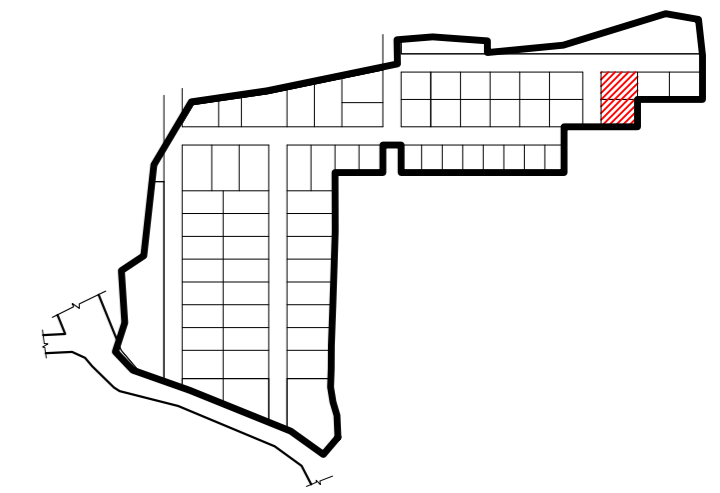

PLOT AREA WF- 533 SQ.YARDS		
	BUA (A) (SQ.FT)	BALCONY (B) (SQ.FT)
GROUND FLOOR	1918.29	0.00
FIRST FLOOR	1693.79	56.70
SECOND FLOOR	1126.10	0.00
TOTAL BUA (A+B)	4794.88	
PARKING	405.09	
TERRACE (COVERED)	367.70	
TERRACE (UNCOVERED)	360.70	
DECK / UTILITY	339.48	
TOTAL SBUA	6267.85	

- GENERAL NOTES :
- In case of all specialist works, details and any deviations from this construction drawing, the contractor / sub-contractor are to provide shop drawings for architect's / Engineer's approval prior to construction.
 - This drawing should be read and not measured.
 - All dimensions are in millimeters unless stated otherwise.
 - All drawings must be cross referenced in case of any doubt / discrepancy.
 - FFL represents finished floor levels.
 - All dimensions shown in the drawings are structural / masonry dimensions.
 - All architectural drawings must be referred in coordination with structural drawings.

REV.	DESCRIPTION	DONE BY	DATE

ARCHITECTS :

FHD ARCHITECTURE
 FHD Consultants Pvt. Ltd.
 Plot # 15, B-3-684 / 3-15, LIC Colony,
 Srinagar Colony, Hyderabad - 500073
 P: +91 40 23743324 / 25
 F: +91 40 66621253
 www.fhdgroup.in

CLIENT : **AUGMENTED REALTY**

PROJECT TITLE :
PROPOSED VILLAS @ VIZAG (SITE - 533 SQ YARDS)

DRAWING TITLE :
WEST FACING VILLA- SECOND FLOOR PLAN

FHD PROJECT NO. :

DRAWING NO	ARCHITECT	APPROVED	MR	REV.	R0
	MR				
SCALE	1:100	DRAWN BY	PR		
DATE	2022-03-09	CHECKED BY	NC		

RELEASED FOR

PRELIMINARY INFORMATION APPROVAL TENDER CONSTRUCTION

This drawing is copyright and may not be copied without prior written consent. The contractor shall verify all dimensions on site before commencing any work or shop drawing. Any discrepancies occurring in this drawing must be referred to the Architect before the commencement of work.

